NARESH i technologies
An ISO 9001:2015 Certified Company

Session 1 - 12th June

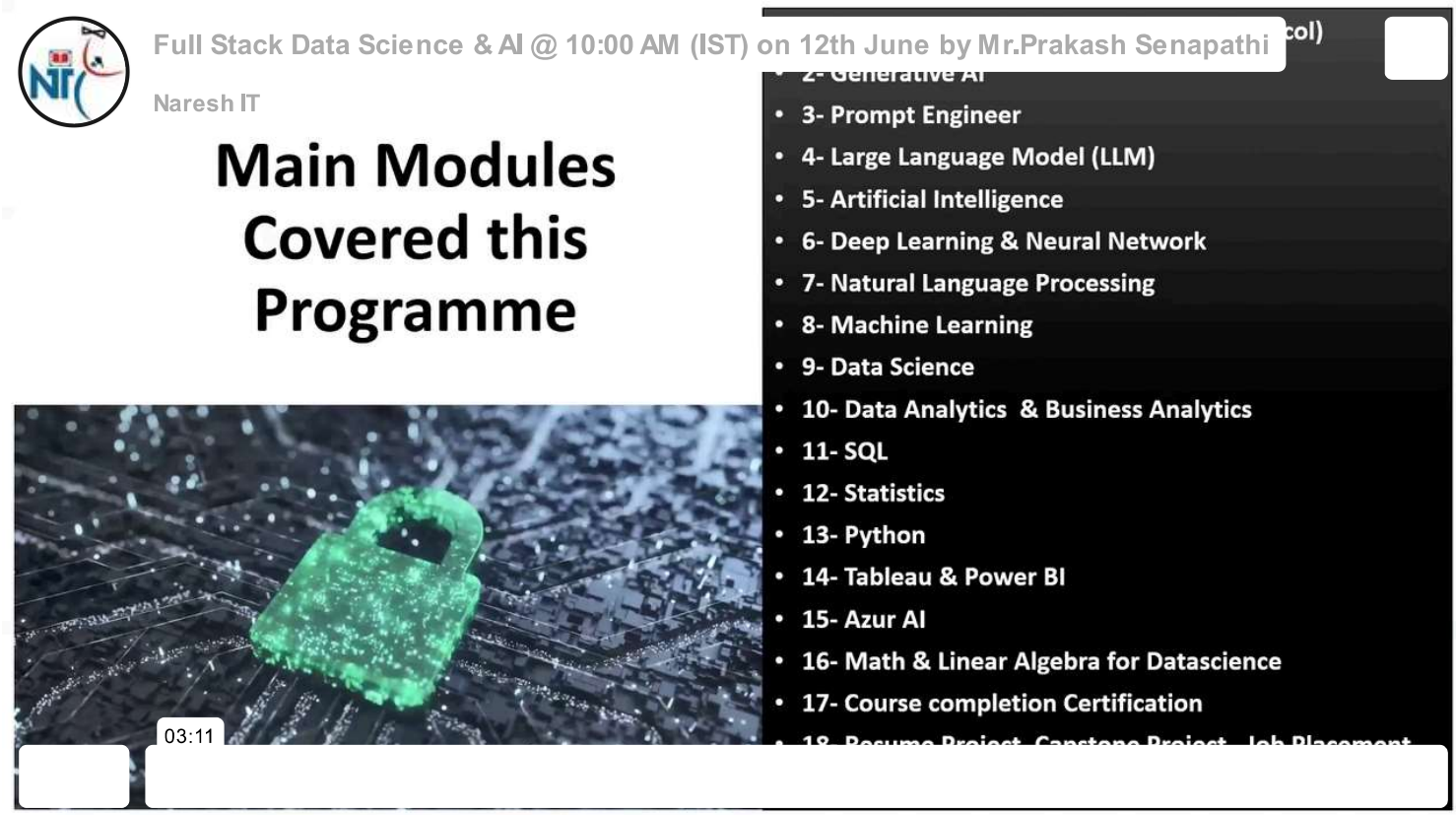

MARK INCOMPLETE CONTINUE →